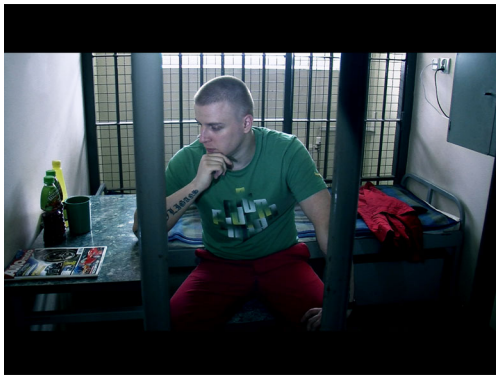



Bad Boy, High Security Cell

Author/Director: Janusz Mrozowski

Producer: Filmogene

Country: France / Poland

Length: 60' & 78'

The diary of a young Polish bank robber struggling against insanity in solitary confinement - without privacy, visitors, or even a window. His frank and truthful discussion, with himself and with the filmmaker, reveals his troubled inner world but also the monstrosity of such confined detention.

Awards: THE MAYSLES BROTHERS AWARD for the Best Doc at BELFAST FF
other selections as IDFA, DocPoint, ZagrebDox, Watch Docs...

Festivals:
Warsaw International Film Festival (competition),
IDFA (competition),
WATCH DOCS (competition),
DocPoint,
ZagrebDox (competition),
EURODOK (Oslo)

TV participation: Planète

Original version: Polish

Versions available:
Originale version
English version
French version

Credits:
Author, Director, image:Janusz Mrozowski - Sound: Kamil Sajewicz - editing:Karine Olivier & Janusz Mrozowski

https://www.andanafilms.com/catalogueFiche.php?idFiche=1168&lang=en